

Texas Department of Motor Vehicles

HELPING TEXANS GO. HELPING TEXAS GROW.

Registration and Title System

**Point of Sale System
County Release Notes**

Release 9.5.1

01/18/2020

About Release Notes

These Release Notes contain information about new features, enhancements, and reported issues resolved in this release of the Registration and Title System Point of Sale (RTS POS).

For more information about the RTS POS, refer to the **Online Help** and to the original Release Notes on the **RTS Refactoring Resources page** of the TAC Hub (www.txdmv.gov/tax-assessor-collectors).

Contents

About Release Notes	i
RTS POS Overview.....	1
1 Enhancements in RTS POS.....	2
2 Defects Fixed in RTS POS.....	3
2.1 Corrected Title Rejection on an Off-Highway Use Only Vehicle	4
2.2 Corrected Title on an Off-Highway Use Only Vehicle.....	8

RTS POS Overview

The refactored RTS POS is a web-based application designed to process vehicle registrations, titles, and temporary permits for Texas motorists through a series of web pages. The RTS POS system provides functions for cash accounting, funds allocations, and a full audit trail along with inventory control for license plates, windshield/plate stickers, and temporary permits.

The RTS POS application displays when you log into the RTS workstation.

To display reference information about using the RTS POS, you can click  in the upper right corner of the web browser to minimize the application and click the  RTS Refactoring Help icon on your desktop.

The RTS Refactoring Resources page (on the TAC Hub) displays FAQ documents composed of questions submitted by the county tax offices, as well as materials presented during RTS POS webinars (including the training guides, slide decks for presentations, and other recorded webinar sessions). The original Release Notes are also available on this page.

Click the **Job Aids** tab to locate important quick references to help you log in and work with the RTS POS.

When logged into the RTS POS, you can get specific application level help by clicking the Help button on the page you are viewing or the

entire user assistance web site by selecting **Help > User Guide** on the main page action bar.

Note: It is important to visit this Resources page frequently for updates and new materials.

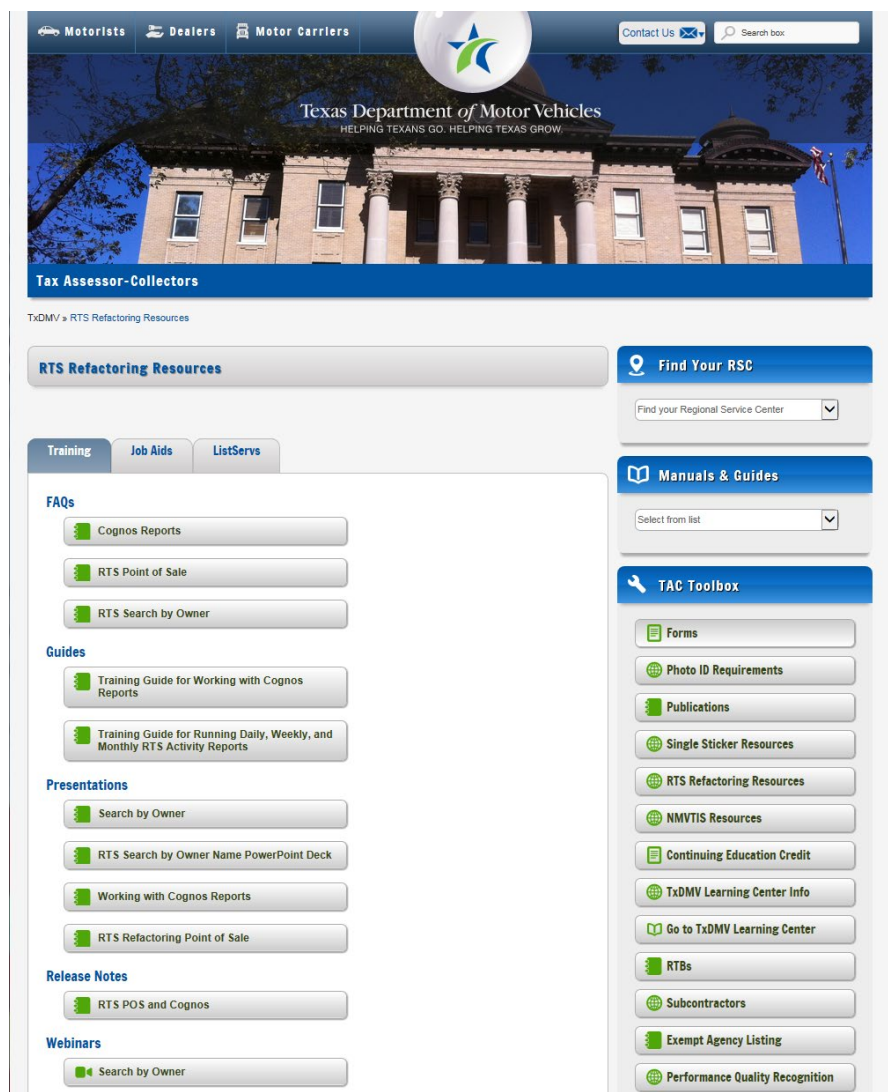

1 Enhancements in RTS POS

The following tables and sections describe the enhancements for RTS POS 9.5.1.

Table 1: Enhancements in RTS POS 9.5.1

22428	<p>Previous: Previously, the U.S. Paratrooper special plate for a TRUCK-MORE THAN 1 TON.</p> <p>Change: The U.S. Paratrooper special plate has been added to the Registration Class 36 (TRUCK-MORE THAN 1 TON).</p>
22769	<p>Previous: Previously, Farm Trailer plates were not considered for extended registration.</p> <p>Change: Farm Trailer plates are now available for extended registration.</p>
23233	<p>Previous: There were many dealers that were not in the eTAG application to validate and check the dealer status.</p> <p>Change: When a dealer's GDN is entered in RTS, it will now be validated against the eLicensing. This will ensure licenses for dealers selling off-highway vehicles are accurately validated.</p>

2 Defects Fixed in RTS POS

The following defects have been fixed with this 9.5.1 release of RTS POS:

Table 2: Defects Fixed in RTS POS 9.5.1

15990	<p>Issue: The fees were different from the POS fees when synching an expired 10-year special plate.</p> <p>Correction: When the user processes a Registration Renewal on a 10-year MyPlate, the fees will be prorated on a 1-year Plate Term fee. This calculated Renewal fee will match the Renewal Notice fee.</p>
23195	<p>Issue: The Barcode page was not scanning properly with the Kofax scanners.</p> <p>Correction: The Barcode page has been situated for a successful scanning.</p> <div data-bbox="347 936 894 1423" style="border: 1px solid black; padding: 10px; margin: 10px 0;"> </div> <p>Figure 1: The Barcode Page</p>
23375	<p>Issue: In IVTRS and POS the MyPlate on a 10-year Plate Term was charging double fees.</p> <p>Correction: When the user processes a vehicle with a MyPlate on a 10-year Plate Term expires in December and expiration matches the Registration, it will now charge a 1-year Plate fee. Also, it will now show a 1-year Plate Term.</p>

2.1 Corrected Title Rejection on an Off-Highway Use Only Vehicle

Table 3: Corrected Title Rejection on an Off-Highway Use Only Vehicle

22813	<p>Previous: Off-Highway Use Only vehicles were not required to be registered, so there was no available registration data.</p> <p>Change: When the user processes a Corrected Title Rejection on an Off-Highway Use Only vehicle, the user will be prompted to change the Registration.</p>
-------	--

Follow these steps to complete a Corrected Title Rejection:

1. When the pop-up message appears, click **Ok**.

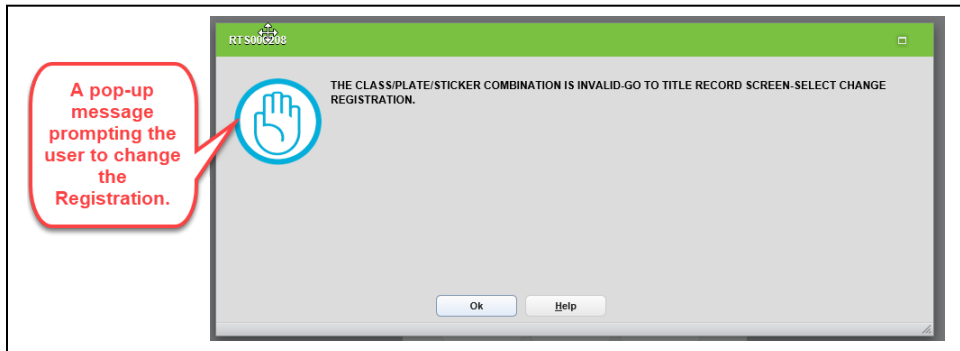
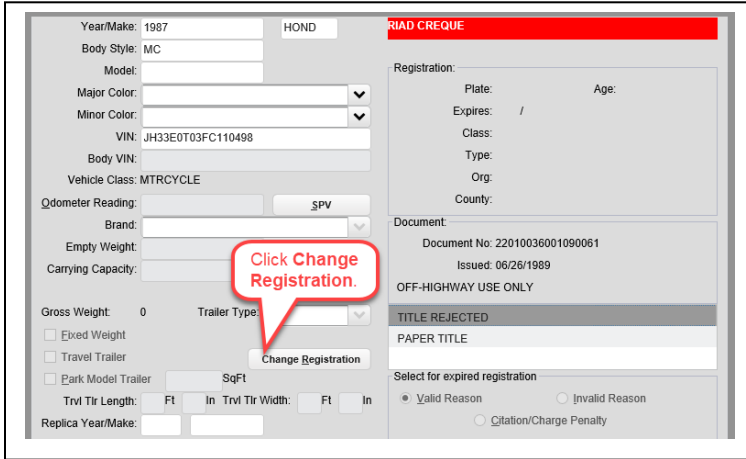

Figure 2: The RTS000208 Screen

- To move forward on the transaction, click **Change Registration**.

- Vehicle Information:** Year/Make (1987 HOND), Body Style (MC), Model, Major/Minor Color (dropdowns), VIN (JH33E0T03FC110498), Body VIN, Vehicle Class (MTRCYCLE), Odometer Reading, Brand, Empty Weight, Carrying Capacity, Gross Weight (0), Trailer Type, and Trailer dimensions (Length and Width in Ft and In).
- Registration Section:** A red header bar reads "RIAD CREQUE". Below it, fields for Plate, Age, Expires, Class, Type, Org, and County are present.
- Document Section:** Document No. 22010036001090061, Issued: 06/26/1989, OFF-HIGHWAY USE ONLY.
- Title Status:** A grey bar indicates "TITLE REJECTED" with the reason "PAPER TITLE".
- Expired Registration Options:** Radio buttons for "Valid Reason", "Invalid Reason", and "Citation/Charge Penalty".
- Action:** A "Change Registration" button is located in the lower middle section, highlighted by a red callout bubble that says "Click Change Registration."

Figure 3: The Title Record TTL003 Screen

3. Click **Enter**.

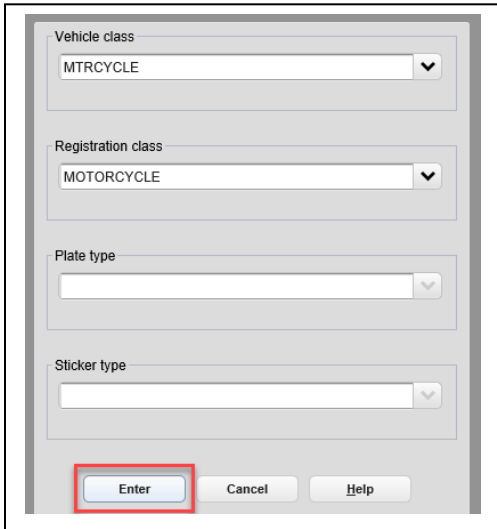

Figure 4: The Class/Plate/Sticker Type Choice REG008 Screen

- The Title Record TTL003 after the Registration has been changed.

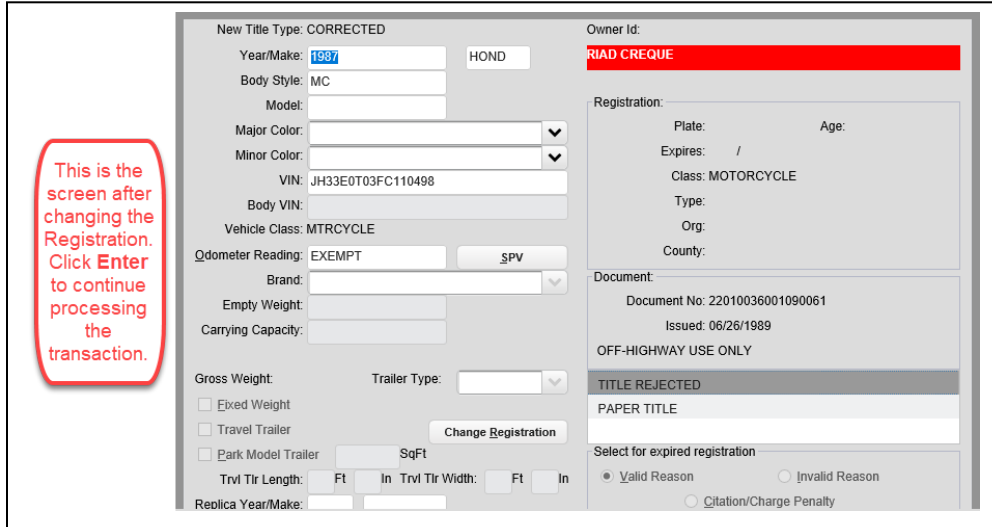

- Vehicle Information:** Includes fields for Year/Make (1997 HOND), Body Style (MC), Model, Major/Minor Color, VIN (JH33E0T03FC110498), Body VIN, Vehicle Class (MTRCYCLE), Odometer Reading (EXEMPT), Brand, Empty Weight, Carrying Capacity, Gross Weight, Trailer Type, and Replica Year/Make.
- Registration:** Includes fields for Plate, Age, Expires, Class (MOTORCYCLE), Type, Org, and County.
- Document:** Shows Document No: 22010036001090061, Issued: 06/26/1989, and OFF-HIGHWAY USE ONLY.
- Message:** A grey banner displays "TITLE REJECTED" and "PAPER TITLE".
- Expired Registration:** Includes radio buttons for "Valid Reason", "Invalid Reason", and "Citation/Charge Penalty".

A "Change Registration" button is located at the bottom of the vehicle information section.

Figure 5: The Title Record TTL003 Screen

2.2 Corrected Title on an Off-Highway Use Only Vehicle

Table 4: Corrected Title on an Off-Highway Use Only Vehicle

23434	<p>Previous: Off-Highway Use Only vehicles were not required to be registered, so there was no available registration data.</p> <p>Change: When the user processes a Corrected Title on an Off-Highway Use Only vehicle with no Registration, the user will be prompted to change the Registration.</p>
-------	---

Follow these steps to complete a Corrected Title:

1. When the pop-up message appears, click **Ok**.

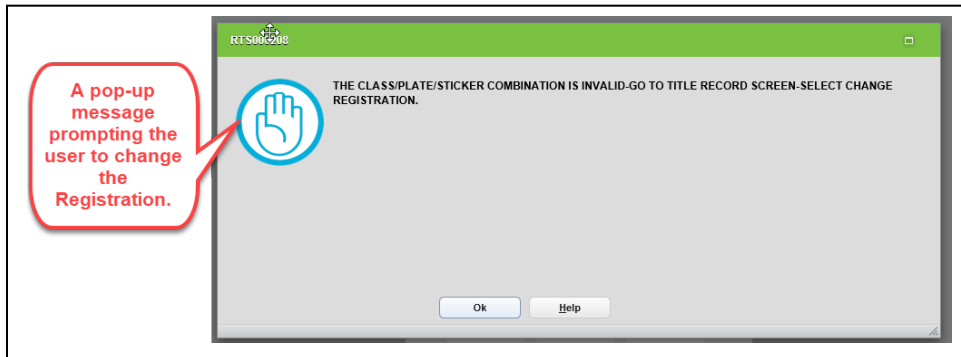
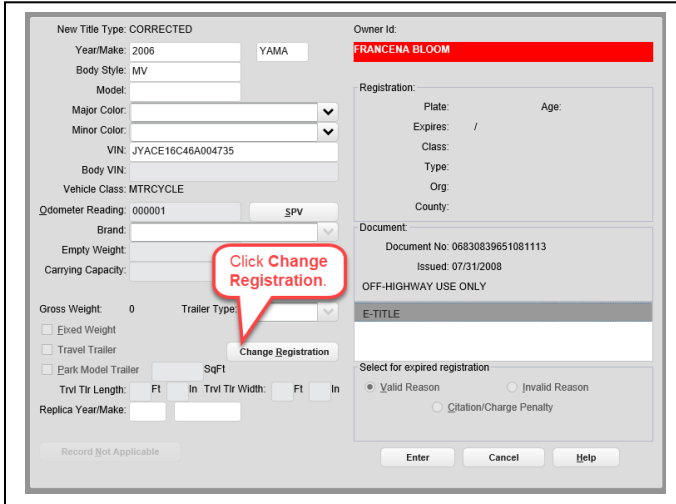

Figure 6: The RTS000208 Screen

- To move forward on the transaction, click **Change Registration**.

New Title Type: CORRECTED

Year/Make: 2006 YAMA

Body Style: MV

Model:

Major Color: [dropdown]

Minor Color: [dropdown]

VIN: JYACE16C46A004735

Body VIN:

Vehicle Class: MTRCYCLE

Odometer Reading: 000001 [dropdown] SPV

Brand: [dropdown]

Empty Weight:

Carrying Capacity:

Gross Weight: 0 Trailer Type: [dropdown]

Ewed Weight

Travel Trailer

Park Model Trailer

SqFt

Trvl Tir Length: Ft In Trvl Tir Width: Ft In

Replica Year/Make: [dropdown] [dropdown]

Owner Id: FRANCENA BLOOM

Registration:

Plate: Age:

Expires: /

Class:

Type:

Org:

County:

Document:

Document No: 06830839651081113

Issued: 07/31/2008

OFF-HIGHWAY USE ONLY

E-TITLE

Select for expired registration

Valid Reason Invalid Reason

Citation/Charge Penalty

Record Not Applicable

Enter Cancel Help

Click Change Registration.

Figure 7: The Title Record TTL003 Screen

3. Click **Enter**.

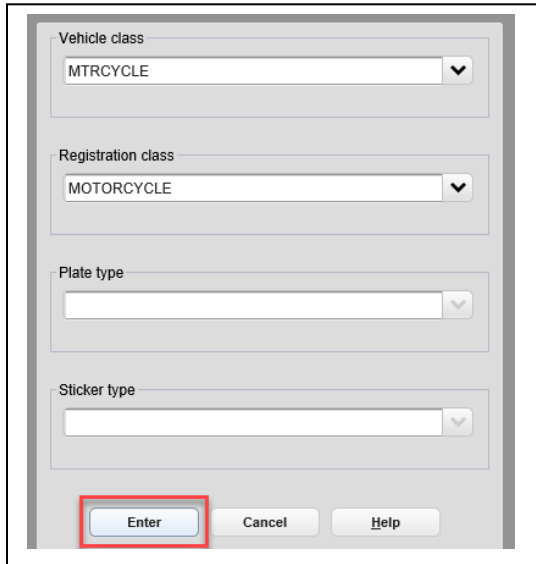

Figure 8: The Class/Plate/Sticker Type Choice REG008 Screen

- The Title Record TTL003 after the Registration has been changed.

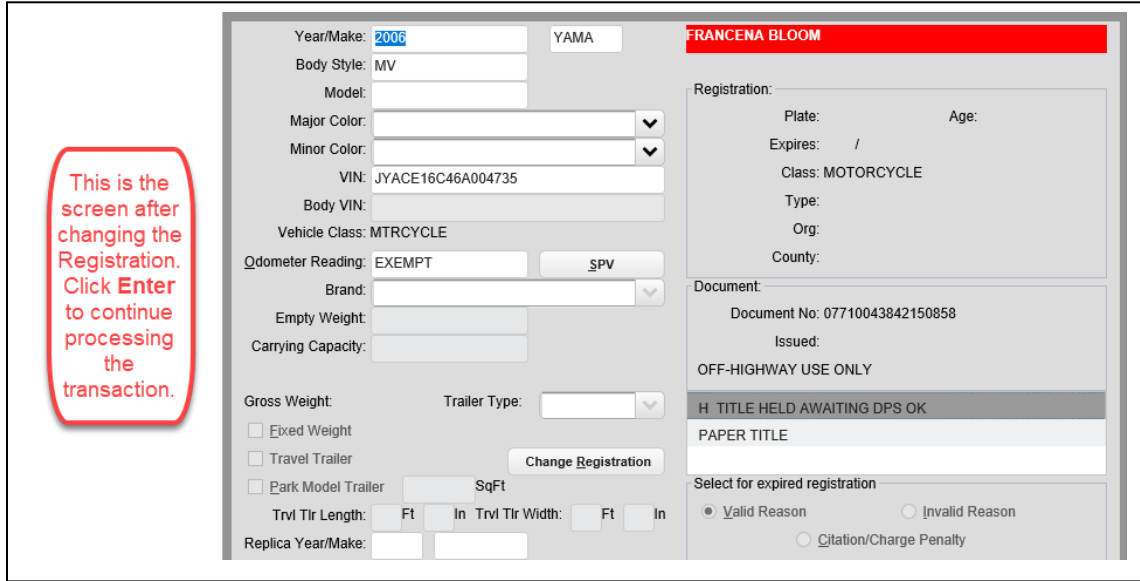

- Year/Make: 2006 YAMA
- Body Style: MV
- Model: [Empty]
- Major Color: [Dropdown]
- Minor Color: [Dropdown]
- VIN: JYACE16C46A004735
- Body VIN: [Empty]
- Vehicle Class: MTRCYCLE
- Odometer Reading: EXEMPT [SPV]
- Brand: [Dropdown]
- Empty Weight: [Empty]
- Carrying Capacity: [Empty]
- Gross Weight: [Empty]
- Trailer Type: [Dropdown]
- Options: Fixed Weight, Travel Trailer, Park Model Trailer
- Trvl Tir Length: [Empty] Ft [Empty] In
- Trvl Tir Width: [Empty] Ft [Empty] In
- Replica Year/Make: [Empty]
- Change Registration button

On the right side, the registration details are shown:

- Registration:
 - Plate: [Empty] Age: [Empty]
 - Expires: /
 - Class: MOTORCYCLE
 - Type: [Empty]
 - Org: [Empty]
 - County: [Empty]
- Document:
 - Document No: 07710043842150858
 - Issued: [Empty]
 - OFF-HIGHWAY USE ONLY
 - H TITLE HELD AWAITING DPS OK
 - PAPER TITLE
- Select for expired registration:
 - Valid Reason
 - Invalid Reason
 - Citation/Charge Penalty

Figure 9: The Title Record TTL003 Screen