

Texas Department *of* Motor Vehicles

HELPING TEXANS GO. HELPING TEXAS GROW.

Registration and Title System

**Point of Sale
Headquarters and Regional Service Centers
Release Notes**

Release 25.3 Release

07/01/2025

Contents

About the Release	2
RTS POS Overview	2
Summary of Enhancements	4

Table 1: Revision Table

Version	Date	Description	Author
1.0	06/30/2025	Final Draft	Jesse Kirk

About the Release

These Release Notes contain information about new features, enhancements, and reported issues resolved in this release of the Registration and Title System Point of Sale (RTS POS).

Release Notes are located under the **Release Notes & Support** tab on the TAC Hub (www.txdmv.gov/tax-assessor-collectors).

RTS POS Overview

The refactored RTS POS is a web-based application designed to process vehicle registrations, titles, and temporary permits for Texas motorists. RTS POS provides functions for cash accounting, funds allocations, and a full audit trail along with inventory control for license plates, windshield/plate stickers, and temporary permits.

Getting Help

When logged in to the RTS POS, you can display reference information about using the RTS POS and get specific application-level help.

- To get application-level help, click **Help** on the page you are viewing.
- To see the entire user assistance web site, select **Help > User Guide** on the main page menu bar.

Additional Resources

For additional resources for the RTS POS, see the TAC hub (www.txdmv.gov/tax-assessor-collectors). Open the **Resources** tab, select **Publications & Manuals** | **TAC** | **RTS Support**.

Publications & Manuals

Motorists

Dealers

Motor Carriers

TAC

Other

Category

- ☐ Tax Assessor-Collectors
- ☐ InfoXchanges & Presentations
- ☐ Foreclosure Charts
- ☐ Reference
- ☒ RTS Support
- ☐ RTS Release Notes
- ☐ Quick Reference
- ☐ webAGENT
- ☐ LMS

RTS Support

- [Accessing DTA Files](#)
- [Adding a Cognos Report User](#)
- [Cognos Report Title & Data Content Job Aid](#)
- [Cognos Reports](#)
- [Cognos Reports Crosswalk Table Tent](#)
- [Customizable Press Release: Delinquent Transfer Notification](#)
- [Daily Reconciliation Reports Job Aid](#)
- [FAQs: Cognos Reporting](#)
- [FAQs: RTS Point of Sale](#)
- [FAQs: RTS Search by Owner](#)
- [How to Print a Cognos Report](#)
- [Job Aid Cognos Reports Length of Availability](#)
- [Job Aid Printing ERP](#)

Summary of Enhancements

RRTS 36768	HB 718 POS Timed Permit – Issuing a One-Trip and 30-Day Temporary Registration Plate (Red) 8-character plate to a vehicle
RRTS-36857 RRTS-37657 RRTS-37659 RRTS-37747	
	HB 718 TLETs and MVDI must display Internet Down Receipt, Buyer Plate (General Issue), Dealer Temporary Plate (Blue), Out-of-State Temporary Plate (Green), Buyer Provisional Plate (Purple) and Temporary Registration Plate (Red) information and status.
RRTS 37004	HB 718 Inventory Management System plate lookup integration for MVDI/MVINET inquires
RRTS 37075	HB 718 New metal plate Account Item Codes and Item Codes with associated fee amounts
RRTS 37108	HB 718 – Plate Fee Charge
RRTS 37427	HB 718 Collection of the Out-of-State Buyer Plate Fee in the Status Change Event.
RRTS 37440	License Plate Association During a Title Transaction
RRTS 37442	HB 718 Modify POS Title Event to Implement Buyer Plate Changes
RRTS 37619	Full-Service Deputy (FSD) Session: Set FSD Title Convenience Fees
RRTS 37400	State Fair of Texas Specialty License Plate

Legislative Enhancements in Release 25.3

The following Enhancements displayed in this section for the 25.3 Release Notes are focused on House Bill (HB) 718, as they relate to the new metal plate implementation.

RRTS-36768

HB 718 POS Timed Permit – Issuing a One-Trip and 30-Day Temporary Registration Plate (Red) 8-character plate to a vehicle

Counties and Regional Service Centers (RSCs) will issue a new Temporary Registration Plate, for One-Trip and 30-Day use, in lieu of the current paper temporary permits. Temporary Registration Plates or stickers that are lost, stolen, damaged or mutilated are not replaceable systematically, and a new transaction (at cost) must be processed.

Note: Vehicles sold for **export** are only eligible to receive a Temporary Registration Plate for One-Trip usage, which is valid for a period of 15 days from the effective date.

Temporary Registration Plate (One-Trip and 30-Day) Issuance (Regular and Motorcycle):

Upon selecting **Customer > Miscellaneous Registration > Timed Permit > Permit Application**, the clerk will enter a VIN on the Timed Permit VIN Key Selection MRG007 screen.

Timed Permit VIN Key Selection MRG007

VIN:

☐ No VIN
☐ Same Applicant
☐ Same Vehicle

Any previously entered applicant information will continue to be displayed on the Permit Search Results INQ004 screen and can be retained, if needed.

Permit Search Results INQ004

Records: 4

Column Headers are Available For Sorting

Year	Make	VIN	Permit No	Type	Exp Date	Applicant
2013	HD	1HD1KHM10DB692852	TP3AC4	30PT	09/15/2025	TEST TEST
2013	HD	1HD1KHM10DB692852	TP3AC2	30PT	08/04/2025	TEST TEST
2013	HD	1HD1KHM10DB692852	TP3AC4	30PT	07/19/2025	TEST TEST
2013	HD	1HD1KHM10DB692852	TP3AC4	30PT	07/17/2025	BROWN TIFFANY

☒ Retain Applicant Information

The Timed Permit MRG006 screen will then display. Vehicle Information, Applicant Type and Permit Information are automatically populated (if system is able to pull information) and editable on the Timed Permit MRG006 screen. The clerk then completes the remaining applicant information, as required, and selects enter.

Timed Permit MRG006

30 Day Permit

Vehicle Info:

Year/Make: 2007 KAWK - KAWASAKI

Body Style: MC - MOTORCYCLE

Major Color: RED

Minor Color:

VIN: JKAEXEA177A022064

Plate No: 489V4N State/Cntry: TX ☒ USA

Applicant Type:

☐ Business ☒ Individual

Business Name:

Individual Name:

First Name: MICKEY

Middle Initial:

Last Name: MOUSE

Address: ☒ USA

4000 JACKSON AVE

AUSTIN TX 78731

Contact Information:

E-Mail: TIFFANY@TXDMV.GOV

Phone No:

Permit Info:

Permit No:

Effective Date: 06/17/2025

Effective Time: 03:55:02 PM

Expiration Date: 07/17/2025

Expiration Time: 11:59:59 PM

Enter Cancel Help

If the clerk assigns a new Temporary Registration Plate they will be required to enter an Inventory Item Number on the Inventory – Item Number Input INV001 screen. The clerk will manually enter the next sequential inventoried item and select enter.

Inventory - Item Number Input INV001

Enter Inventory Item Number for TEMP REG MOTORCYCLE PLT:

TP2AA7

Enter Cancel Help

Upon manual entry the Inventory – Item Number Not Found INV029 screen displays, and the inventory will be confirmed.

Inventory - Item Number Not Found INV029

The Inventory Item Number cannot be found. Confirm the Item Number:

TEMP REG METAL PLATE TMP00604

☐ Re-used Yoided Inventory Item

Enter Cancel Help

Temporary Registration Plate inventory can be allocated directly to a Workstation, Subcontractor or Employee for issuance. Allocated inventory will be displayed on the Inventory - Registration Items INV007, for confirmation.

Inventory - Registration Items INV007

Expiration Month:

Year	Item Description	Item No
	TEMP REG METAL PLATE	TMP00299

☐ Override Item No

Enter Cancel Help

If a VIN has previously been issued a Temporary Registration Plate, the **Customer Supplied** checkbox will display. Upon selecting the **Customer Supplied** checkbox on the Timed Permit MRG006 screen, the most recent Temporary Registration Plate number is automatically populated. The **Permit No** field is editable, to allow for the entry of any other Temporary Registration Plate number that may have been issued to the same VIN, if requested.

Timed Permit MRG006

30 Day Motorcycle Permit

Vehicle Info:

Year/Make: 2013 HD - HARLEY DAVIDSON New

Body Style: MC - MOTORCYCLE

Major Color: BLACK

Minor Color:

VIN: 1HD1KHM10DB692852

Plate No: 164C9F State/Cntry: TX ☒ USA

Applicant Type:

☐ Business ☒ Individual

Business Name:

Individual Name:

First Name: TIFFANY

Middle Initial:

Last Name: BROWN

Address:

☒ USA

4000 JACKSON AVE

AUSTIN TX 78731

Contact Information:

E-Mail:

Phone No:

Permit Info:

Permit No: TP3AC4

Effective Date: 06/17/2025

Effective Time: 10:28:35 AM

Expiration Date: 07/17/2025

Expiration Time: 11:59:59 PM

☒ Customer Supplied

When the clerk attempts to manually enter the **Permit No** that has not been previously issued to that VIN, an informational pop-up message: "Invalid Customer Supplied Permit Number" displays.

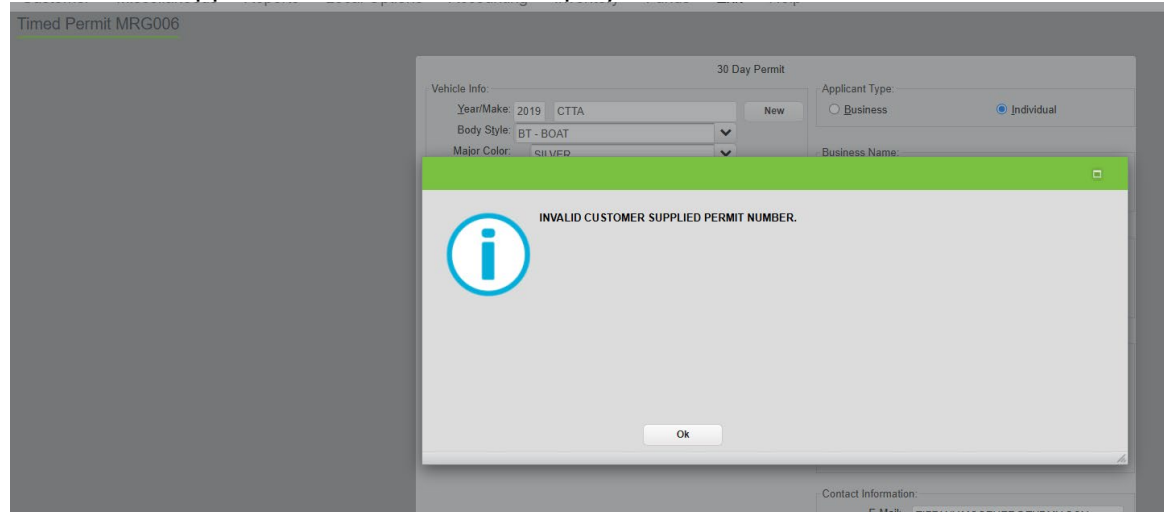

If the clerk does not select customer supplied, they will be required to enter an Inventory Item Number on the Inventory – Item Number Input INV001 screen. The clerk will manually enter the next sequential inventoried item and select enter.

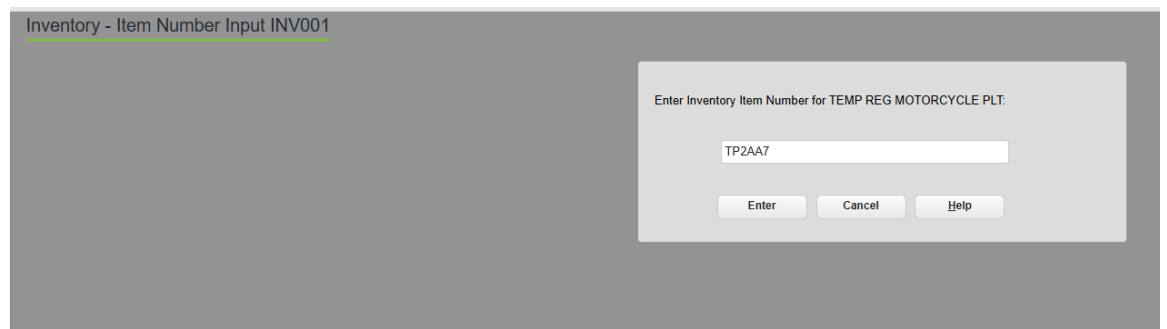

Upon manual entry the Inventory – Item Number Not Found INV029 screen displays, and the inventory will be confirmed.

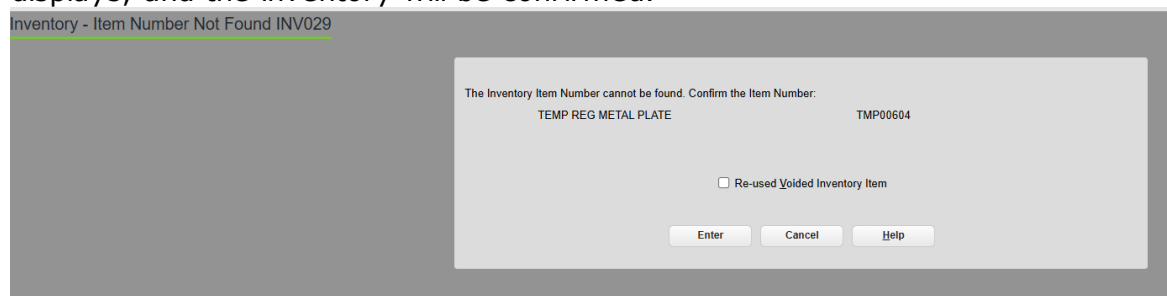

Temporary Registration Plate inventory can be allocated directly to a Workstation, Subcontractor or Employee for issuance. Allocated inventory will be displayed on the Inventory - Registration Items INV007, for confirmation.

Inventory - Registration Items INV007

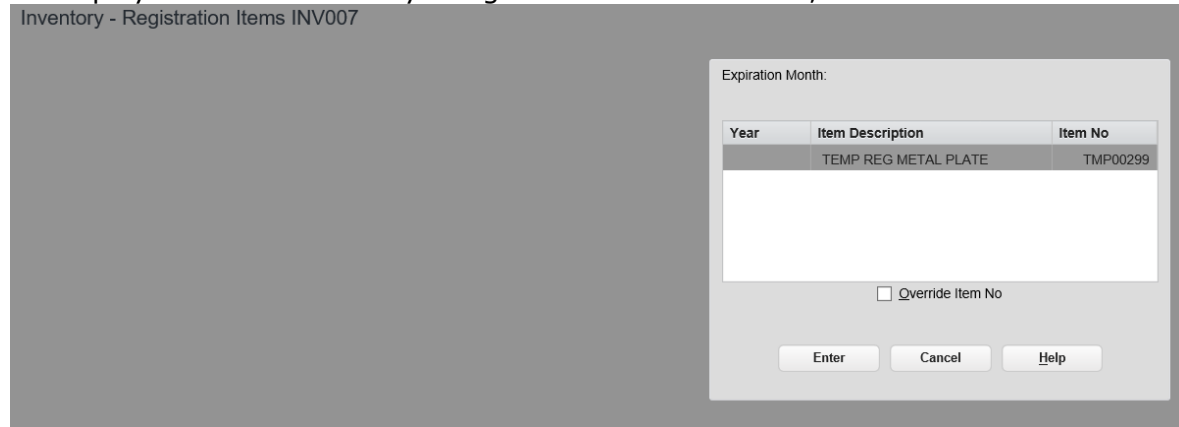

Year	Item Description	Item No
	TEMP REG METAL PLATE	TMP00299

Below the table is a checkbox labeled "Override Item No". At the bottom of the modal are three buttons: "Enter", "Cancel", and "Help".

After confirming the manually entered or auto populated inventory and selecting enter, the Fees Due PMT004 screen displays to complete the transaction.

Fees Due PMT004

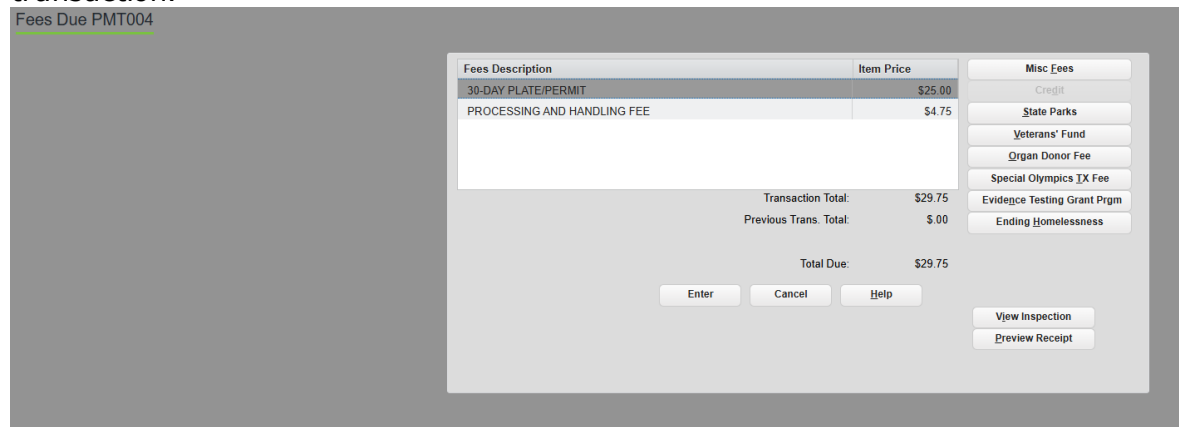

Fees Description	Item Price
30-DAY PLATE/PERMIT	\$25.00
PROCESSING AND HANDLING FEE	\$4.75

Below the table, the summary section shows:

- Transaction Total: \$29.75
- Previous Trans. Total: \$ 0.00
- Total Due: \$29.75

At the bottom of the screen are three buttons: "Enter", "Cancel", and "Help". On the right side, there is a "Misc Fees" section with a list of checkboxes and labels: "Credit", "State Parks", "Veterans' Fund", "Organ Donor Fee", "Special Olympics TX Fee", "Evidence Testing Grant Prgm", and "Ending Homelessness". Below this list are two buttons: "View Inspection" and "Preview Receipt".

Transaction receipts will display the appropriate **Inventory Item(s)** and **Fees Assessed** (30-Day = \$25.00 or One-Trip = \$5.00, plus P&H fee per plate = \$4.75).

Preview Report RPR000: 30-DAY PERMIT RECEIPT

PROCESSING COUNTY: FLOYD	TAC NAME: DELIA SUAREZ	EFFECTIVE DATE: 06/22/2025
PERMIT NO: TP0AA0		EFFECTIVE TIME: 09:31AM
	EMPLOYEE ID: TESTX2	TRANSACTION ID:
	EXPIRATION DATE: 07/22/2025	EXPIRATION TIME: 11:59PM

APPLICANT NAME AND ADDRESS	
TEST TEST	
MAIN ST	
AUSTIN, TX 78641	

VEHICLE IDENTIFICATION NO: 1HD1KHM10DB692852	
YR/MAKE: 2013/HD	BODY STYLE: MC
MAJOR COLOR: BLACK	

INVENTORY ITEM(S)	FEE ASSESSED	
TEMP REG MOTORCYCLE PLT	30-DAY PLATE/PERMIT	\$ 25.00
PLATE STICKER	PROCESSING AND HANDLING FEE	\$ 4.75
	TOTAL	\$ 29.75

Temporary Registration Plate (One-Trip and 30-Day) Modification:

Prior to the effective date, information such as the VIN or effective date can be updated using the Permit Modify event. The clerk will modify the Temporary Registration Plate on the Timed Permit MRG006 screen.

Timed Permit MRG006

30 Day Motorcycle Permit	
Vehicle Info: Year/Make: 2013 HD - HARLEY DAVIDSON <input type="button" value="New"/> Body Style: MC - MOTORCYCLE Major Color: BLACK Minor Color: VIN: 1HD1KHM10DB692852 Plate No: 164C9F State/Cntry: TX <input checked="" type="checkbox"/> USA	Applicant Type: <input type="radio"/> Business <input checked="" type="radio"/> Individual Business Name: Individual Name: First Name: TEST Middle Initial: Last Name: TEST Address: <input checked="" type="checkbox"/> USA MAIN ST AUSTIN TX 78641 Contact Information: E-Mail: TEST@GMAIL.COM Phone No: 347-307-6910
Permit Info: Permit No: TP3AC4 Effective Date: 08/16/2025 Effective Time: 08:13:38 PM Expiration Date: 09/15/2025 Expiration Time: 11:59:59 PM	

Enter Cancel Help

Upon modifying the permit information, the **Charge Replacement Fee** displays and is auto selected.

Timed Permit MRG006

30 Day Motorcycle Permit

Vehicle Info:

Year/Make: 2013 HD - HARLEY DAVIDSON

Body Style: MC - MOTORCYCLE

Major Color: BLACK

Minor Color:

VIN: 1HD1KH1M10DB692852

Plate No: 164C9F State/Cntry: TX ☒ USA

Permit Info:

Permit No: TP3AC4

Effective Date: 08/17/2025

Effective Time: 08:13:38 PM

Expiration Date: 09/15/2025

Expiration Time: 11:59:59 PM

Applicant Type:

☐ Business ☒ Individual

Business Name:

Individual Name:

First Name: TEST

Middle Initial:

Last Name: TEST

Address: ☒ USA

MAIN ST

AUSTIN TX 78641

Contact Information:

E-Mail: TEST@GMAIL.COM

Phone No: 347-307-6910

☒ Charge Replacement Fee

After selecting Enter, an informational pop-up message regarding fees is displayed, and the clerk can proceed to the Fees Due PMT004 screen and complete the transaction.

Timed Permit MRG006

One Trip Permit

Vehicle Info:

Year/Make: 2003 EXIS

Body Style: LS - LIVESTOCK

Major Color: WHITE

Applicant Type:

☐ Business ☒ Individual

Business Name:

Intermediate:

Contact Information:

E-Mail: TEST@GMAIL.COM

A REPLACEMENT FEE WILL BE CHARGED FOR MODIFYING THE VIN OR EFFECTIVE DATE.

The clerk will verify the \$6.50 Replacement Fee is shown on the receipt.

Preview Report RPR000: MODIFY TIMED PERMIT

PROCESSING COUNTY: FLOYD TAC NAME: DELIA SUAREZ
 PERMIT NO: TP3AC4 EFFECTIVE DATE: 08/17/2025
 EFFECTIVE TIME: 08:13PM
 EMPLOYEE ID: TESTX2 TRANSACTION ID:
 EXPIRATION DATE: 09/16/2025 EXPIRATION TIME: 11:59PM

APPLICANT NAME AND ADDRESS
 TEST TEST
 MAIN ST
 AUSTIN, TX 78641

VEHICLE IDENTIFICATION NO: 1HD1KHM10DB692852
 YR/MAKE: 2013/HD BODY STYLE: MC
 MAJOR COLOR: BLACK

INVENTORY ITEM(S)
 PLATE STICKER

FEE ASSESSED		
REPLACEMENT FEE	\$	6.00
AUTOMATION FEE	\$	0.50
TOTAL	\$	6.50

Note: If the **Charge Replacement Fee** selection is removed, the Supervisor override CTL004 popup will display, and a supervisor override code must be entered to continue with the transaction.

Timed Permit MRG006

30 Day Motorcycle Permit

Vehicle Info:

Year/Make: 2013 HD - HARLEY DAVIDSON New

Body Style: MC - MOTORCYCLE

Major Color: BLACK

Minor Color:

VIN: 1HD1KHM10DB692852

Plate No: 164C9F

Applicant Type:

☐ Business ☒ Individual

Business Name:

Permit Info:

Permit No: TP3AC4

Effective Date: 08/17/2025

Effective Time: 08:13:38

Expiration Date: 09/16/2025

Expiration Time: 11:59:59

USA

TX 78641

Contact Information:

E-Mail: TEST@GMAIL.COM

Phone No: 347-307-6910

☐ Charge Replacement Fee

Enter Cancel Help

SUPERVISOR OVERRIDE CTL004

Reason(s):

NO FEE REPLACEMENT

Enter supervisor code:

Enter Cancel Help

Temporary Registration Plate (One-Trip and 30-Day) Duplicate Receipt:

The request for a Duplicate Receipt will not issue or assign a new Temporary Registration Plate or sticker. Information on the Timed Permit MRG006 screen is not editable. The previous receipt is all that will be provided, and a \$2.00 fee will be assessed.

Timed Permit MRG006

30 Day Motorcycle Permit

Vehicle Info:

Year/Make: 2013 HD - HARLEY DAVIDSON

Body Style: MC - MOTORCYCLE

Major Color: BLACK

Minor Color:

VIN: 1HD1KH10DB692852

Plate No: 164C9F State/Cntry: TX USA

Permit Info:

Permit No: TP3AC4

Effective Date: 08/16/2025

Effective Time: 08:13:38 PM

Expiration Date: 09/15/2025

Expiration Time: 11:59:59 PM

Applicant Type:

☐ Business ☒ Individual

Business Name:

Individual Name:

First Name: TEST

Middle Initial:

Last Name: TEST

Address:

USA

MAIN ST

AUSTIN TX 78641

Contact Information:

E-Mail: TEST@GMAIL.COM

Phone No: 347-307-6910

Issued: 06/16/2025 Amount Paid: \$25.00

Issued By: FLOYD CTY

Enter Cancel Help

Preview Report RPR000: PERMIT DUPLICATE RECEIPT

PROCESSING COUNTY: FLOYD TAC NAME: DELIA SUAREZ

PERMIT NO: TP3AC4 EFFECTIVE DATE: 08/16/2025

EMPLOYEE ID: TESTX2 EFFECTIVE TIME: 08:13PM

TRANSACTION ID:

EXPIRATION DATE: 09/15/2025 EXPIRATION TIME: 11:59PM

APPLICANT NAME AND ADDRESS

TEST TEST

MAIN ST

AUSTIN, TX 78641

VEHICLE IDENTIFICATION NO: 1HD1KH10DB692852

YR/MAKE: 2013/HD BODY STYLE: MC

MAJOR COLOR: BLACK

PERMIT FEES PAID (06/16/2025): \$25.00

INVENTORY ITEM(S)

FEES ASSESSED		
PERMIT DUPLICATE RECEIPT	\$	2.00
TOTAL	\$	2.00

RRTS-36857 | RRTS-37657 | RRTS-37659 | RRTS-37747

HB 718 TLETs and MVDI must display Internet Down Receipt, Buyer Plate (General Issue), Dealer Temporary Plate (Blue), Out-of-State Temporary Plate (Green), Buyer Provisional Plate (Purple) and Temporary Registration Plate (Red) information and status.

The following metal plate information will display in TLETs/MVDI when queried:

Internet Down Receipt

```
SELECTION REQUEST: INTERNET DOWN RECEIPT Q0000095
INTERNET DOWN RECEIPT:Q0000095 VALID:2025/06/02 00:00:00--2026/06/02 00:00:00
YR:0 MAK:
VIN: COLOR:UNKNOWN TITLE:
FORM STATUS:ASSIGNED
INTERNET DOWN RECEIPT
DEALER DETAILS:
NAME:MARIA DIEGA SALAZAR
GDN:P167581X ,DBA NAME:
ADDRESS:3800 JACKSON AVE,AUSTIN,TX,78731
```

Buyer Plate (General Issue)

```
SELECTION REQUEST: BUYER PLATE WXY8377
BUYER PLATE:WXY8377 VALID:2025/06/23 00:00:00--0000/00/00 00:00:00
YR:2014 MAK:RAM MODL:TT STYL:BR
VIN:3C7WRNAL9EG377180 COLOR:BLU TITLE:
PLATE STATUS:ACTIVE
BUYER PLATE
NAME:TIFFANY BROWN,4000 JACKSON AVE,AUSTIN,TX,78731-6058
DEALER DETAILS:
NAME:DODGE COUNTRY LTD
GDN:P17703 ,DBA NAME:
ADDRESS:3602 E CENTRAL TEXAS EXPY,KILLEEN,TX,76543
```

Dealer Temporary Plate (Blue)

```
SELECTION REQUEST: DEALER TEMPORARY PLATE :00147DLR
DEALER TEMPORARY PLATE:00147DLR VALID:2025/06/20 21:24:35--0000/00/00 00:00:00
YR:2006 MAK:DODG MODL:CHA STYL:4D
VIN:2B3KA53H16H283566 COLOR:BGE TITLE:
PLATE STATUS:ACTIVE
DEALER TEMPORARY PLATE
NAME: UAT TEST
DEALER DETAILS:
NAME:PAUL T EVANS ALAMO BOATS & RVES
GDN:P148343X ,DBA NAME:ALAMO BOATS & RVES
ADDRESS:5609 SAN PEDRO AVE,SAN ANTONIO,TX,78212-1317
```

Out-of-State Buyer Plate (Green)

```
SELECTION REQUEST:OUT OF STATE BUYER PLATE  OSB52832
OUT OF STATE BUYER PLATE:OSB52832 VALID:2025/06/20 00:00:00--2025/08/19 00:00:00
YR:2009      MAK:AUDI      MODL:A4      STYL:4D
VIN:WAULF78K89N032914      COLOR:BGE      TITLE:
PLATE STATUS:ACTIVE
OUT OF STATE BUYER PLATE
NAME:DODGE COUNTRY LTD1902 E CENTRAL TEXAS EXPY,KILLEEN,TX,76541
DEALER DETAILS:
NAME:DODGE COUNTRY, LTD. DODGE COUNTRY USED CARS
GDN:P17703      ,DBA NAME:DODGE COUNTRY USED CARS
ADDRESS:1902 E CENTRAL TEXAS EXPY,KILLEEN,TX,76541-9110
```

Buyer Provisional Plate (Purple)

```
SELECTION REQUEST: BUYER PROVISIONAL PLATE BYR37923
BUYER PROVISIONAL PLATE :BYR37923 VALID:2025/06/20 00:00:00--0000/00/00 00:00:00
YR:2008      MAK:CHEV      MODL:IMP      STYL:4D
VIN:2GLWT58K581205021      COLOR:WHI      TITLE:
PLATE STATUS:ACTIVE
BUYER PROVISIONAL PLATE
NAME:JACK BELL, JACK BELL,410 PFLUGERVILLE,EMISSION COUNTY,TX,78634
DEALER DETAILS:
NAME:LEIF JOHNSON FORD II, LTD.
GDN:P51769      ,DBA NAME:
ADDRESS:5315 E BEN WHITE BLVD E HWY 71,AUSTIN,TX,78741-7307
REMARKS: PENDING STICKER ISSUANCE. PLATE VALID WHILE REGISTRATION IS PROCESSED.
```

Temporary Registration Plate (Red)

```
30 DAY PLATE:      TMP00267  VALID:2025/09/18 09:09:38--2025/10/18 23:59:59
APPLICANT NAME :   ASWINI VANGAVETI
                   MAIN ST
                   DALLAS TX 75019
1998 EL DORADO BU
VIN: 1FDXE40S2WHA09068
ISSUING OFFICE: FLOYD
COLOR: WHITE/
```

```
ONE TRIP PLATE:    TMP00330  VALID:2025/05/30 11:58:32--2025/06/14 23:59:59
APPLICANT NAME :   TEST TEST
                   MAIN ST
                   DALLAS TX 75019
ORIGINATION POINT: DALLAS, TX
DESTINATION POINT: ORLANDO, FL
2016 UT
VIN: 16VNX1223G2032577
ISSUING OFFICE: FLOYD
COLOR: BLACK/
```

RRTS-37004**HB 718 Inventory Management System plate lookup integration for MVDI/MVINET inquiries**

For the Buyer Plate (General Issue), Dealer Temporary Plate (Blue), Out-of-State Buyer Plate (Green), and Buyer Provisional Plate (Purple), the following fields will return on inquiries from MVDI/MVINET regarding the plate record/status within the IMS. This record will be returned in addition to any assigned plate record as mentioned above when querying by plate number.

Buyer Plate (General Issue)

```
PLATE           : WPM4252
PLATE TYPE      : PSP
PLATE STATUS    : INUSE
DEALER DETAILS:
NAME: P17703 DODGE COUNTRY USED CARS (151066)
ADDRESS: "1902 E CENTRAL TEXAS EXPY, KILLEEN, TX 76541"
```

Dealer Temporary Plates (Blue)

```
PLATE           : 00003DLR
PLATE TYPE      : DLRPLT
PLATE STATUS    : AVAILABLE
DEALER DETAILS:
NAME: P17703 DODGE COUNTRY USED CARS (151066)
ADDRESS: "1902 E CENTRAL TEXAS EXPY, KILLEEN, TX 76541"
```

Out-of-State Buyer Plate (Green)

```
PLATE           : OSB47325
PLATE TYPE      : OSBPLT
PLATE STATUS    : INUSE
DEALER DETAILS:
NAME: P128014 VANDERGRIF HYUNDAI II, LLC, 1120 I-20 WEST, ARLINGTON (157944)
ADDRESS: "1120 I-20 WEST, ARLINGTON, TX 76017"
```

Buyer Provisional Plate (Purple)

```
PLATE           : BYR32347
PLATE TYPE      : BYRPLT
PLATE STATUS    : INUSE
DEALER DETAILS:
NAME: P6519 TCMIE VAUGHN MOTORS INC, 1201 N SHEPHERD DR, HOUSTON (151400)
ADDRESS: "1201 N SHEPHERD DR, HOUSTON, TX 77008-6532, US"
```

**RRTS-37075****HB 718 New metal plate Account Item Codes and Item Codes with associated fee amounts**

Account Item Code	Account Item Code Description	Receipt Description	Fee
BYRPLT	DLR-ISSUED BUYER PLT	DLR-ISSUED BUYER PLT	\$10.00
BYRPLT-R	DLR-ISSUED BUYER PLT RSC	DLR-ISSUED BUYER PLT REGION	\$10.00
PH30PT	P&H 30-DAY PLT/PRMT	30-DAY PLATE/PERMIT	\$25.00
PHOTPT	P&H ONE TRIP PLT/PRMT	ONE TRIP PLATE/PERMIT	\$5.00
PHTPF	P&H TMP PLT/PRMT FEE	PROCESSING AND HANDLING FEE	\$4.75
30PT-R	30-DAY PLT/PRMT RSC	30-DAY PLATE/PERMIT REGION	\$25.00
OTPT-R	ONE TRIP PLT/PRMT RSC	ONE TRIP PLATE/PERMIT REGION	\$5.00
PHTPF-R	P&H TMP PLT/PRMT FEE RSC	PROCESSING AND HANDLING FEE	\$4.75

Item Codes	New Descriptions	Fees
BYRPLT	BUYER PROVISIONAL PLATE	\$10.00
INTDNRCP	INTERNET DOWN RECEIPT	\$10.00
OSBMCP	OUT OF STATE MOTORCYCLE PLT	\$10.00
OSBPLT	OUT OF STATE BUYER PLATE	\$10.00
TMPMCP	TEMP REG MOTORCYCLE PLT	30-Day = \$25.00/ One-Trip = \$5.00
TMPPLT	TEMP REG METAL PLATE	30-Day = \$25.00/ One-Trip = \$5.00

RRTS-37108

HB 718 – Plate Fee Charge

The \$5 Buyer Tag fee has been replaced with a \$10 Buyer Plate fee for all plate assignments processed by a dealer. The fee will display when collected with a dealer title application as DLR-ISSUED BUYER PLT.

PENDING TRANSACTION(S)
Customer: JILL TEST

TITLE APPLICATION RECEIPT	
- TITLE APPLICATION FEE	13.00
- TERP TITLE FEE	20.00
- SALES TAX FEE	2853.44
- DLR-ISSUED BUYER PLT	10.00
- WINDSHIELD STICKER	50.75
- REG FEE-DPS	1.00
- CNTY ROAD BRIDGE ADD-ON FEE	10.00
- CHILD SAFETY FUND	1.50
- INSPECTION REPLACEMENT FEE	7.50
- PROCESSING AND HANDLING FEE	4.75

Total Amount Due: \$2,971.94

Enter Cancel Set Aside Summary

RRTS-37427

HB 718 Collection of the Out-of-State Buyer Plate Fee in the Status Change Event.

RTS accommodates for the collection of the Out-of-State Buyer Plate Fee on the Dealer Sale - OOS TTL020 screen, in addition to any applicable inspection fee, if a dealer opts not to submit the payment of the fees through ePLATE upon completing the initial out-of-state sale. Issuance of the Out-of-State Buyer Plate will have a \$10 fee paid by the customer at the time of sale.

Upon selecting **Customer > Title/Registration > Status Change**, the clerk will enter a **Plate No/VIN** on the Inquiry Key Selection KEY001 screen.

To collect the applicable fees, select **Dealer Sale – OOS** on the Status Change Record TTL006 screen. The Dealer Sale - OOS TTL020 screen will then display. The clerk then completes the remaining dealer information, as required, and ensures that the applicable **Collect** option (OOS Buyer Metal Plate (Buyer Tag) and/or Inspection Fee) is checked and selects enter.

Dealer Sale - OOS TTL020

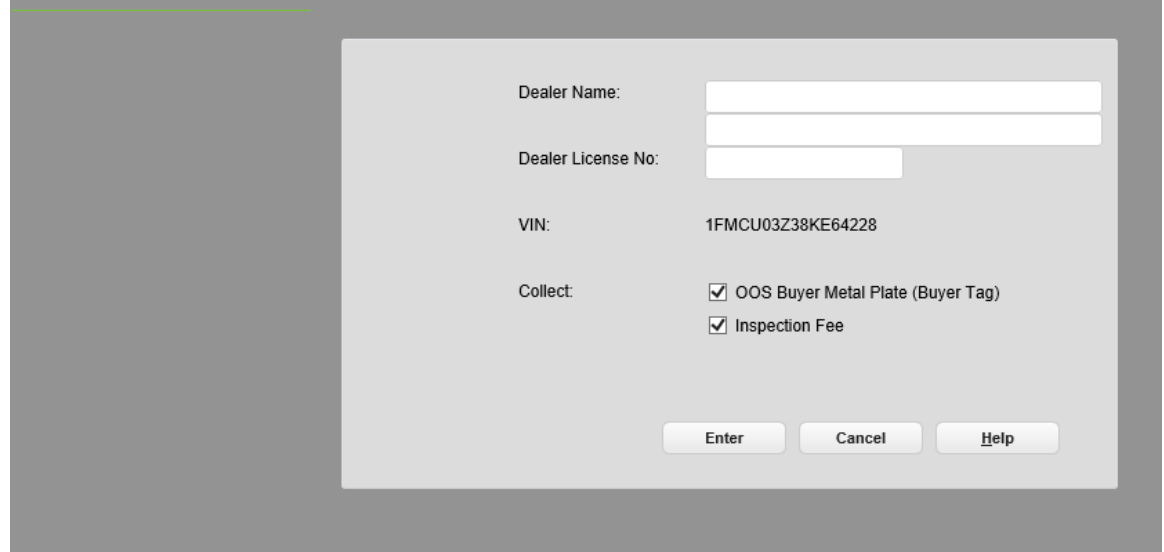

- Dealer Name:** Two stacked text input fields.
- Dealer License No:** A single text input field.
- VIN:** A text input field containing the value "1FMCU03Z38KE64228".
- Collect:** A section with two checked checkboxes:
 - ☒ OOS Buyer Metal Plate (Buyer Tag)
 - ☒ Inspection Fee
- Buttons:** Three buttons at the bottom right: "Enter", "Cancel", and "Help".

RTS-37440 License Plate Association During a Title Transaction

The license plate issued by a dealer in ePLATE will carry forward to the title application in RTS. To assist with identifying the information assigned by a dealer in ePLATE, the **Dealer License No** and **Unit No** have been removed from the TTL007 screen and moved up in the title flow process to display on the TTL002 screen.

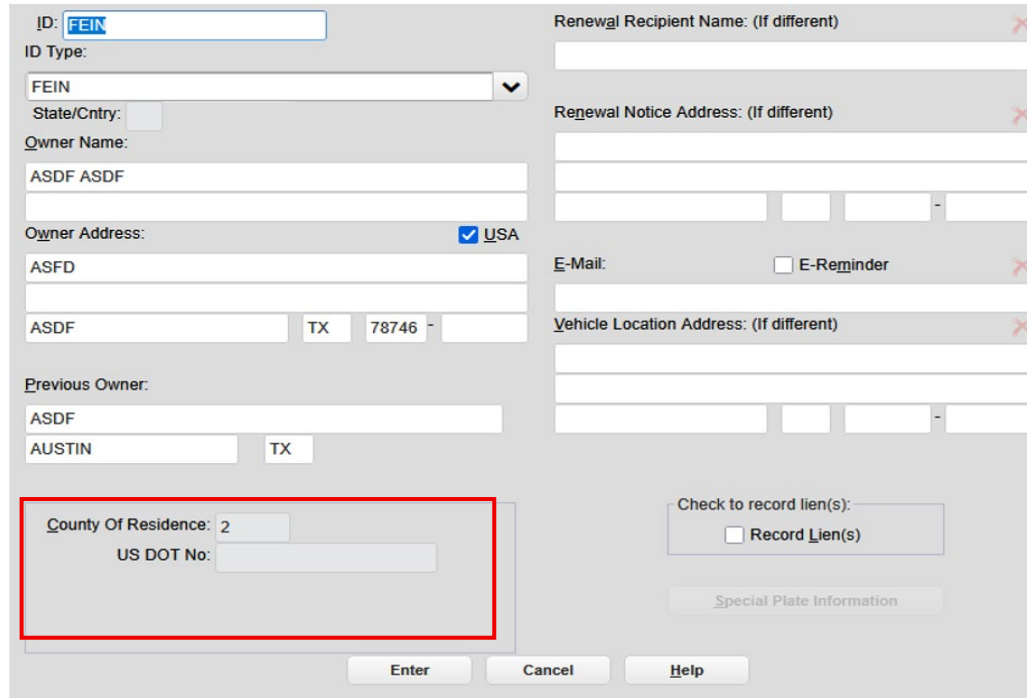

ID:

ID Type:

State/Cntry:

Owner Name:

Owner Address: ☒ USA

TX

Previous Owner: TX

County Of Residence:

US DOT No:

Renewal Recipient Name: (If different)

Renewal Notice Address: (If different)

E-Mail: ☐ E-Reminder

Vehicle Location Address: (If different)

Check to record lien(s): ☐ Record Lien(s)

Special Plate Information

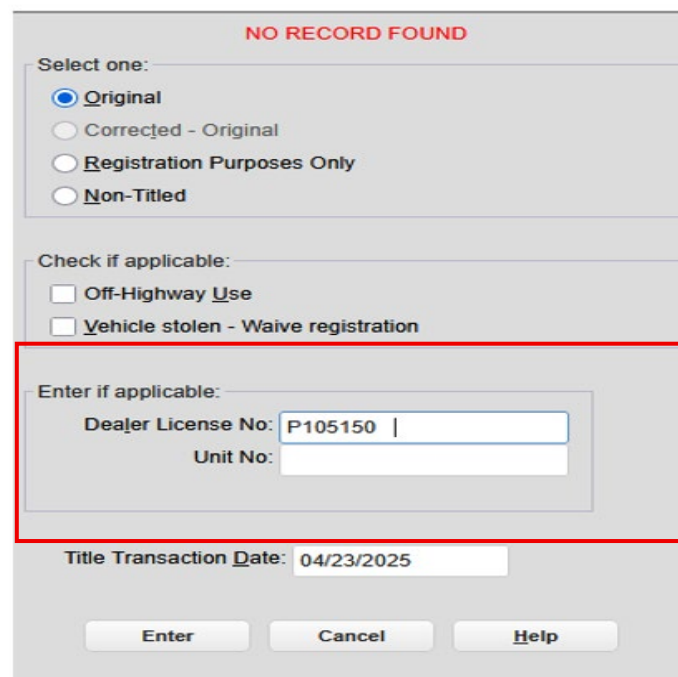

NO RECORD FOUND

Select one:

☒ Original

☐ Corrected - Original

☐ Registration Purposes Only

☐ Non-Titled

Check if applicable:

☐ Off-Highway Use

☐ Vehicle stolen - Waive registration

Enter if applicable:

Dealer License No:

Unit No:

Title Transaction Date:

The REG008 screen will also carry forward the selections made by the dealer in ePLATE that are associated with the license plate that was assigned, regardless of the type of plate issued.

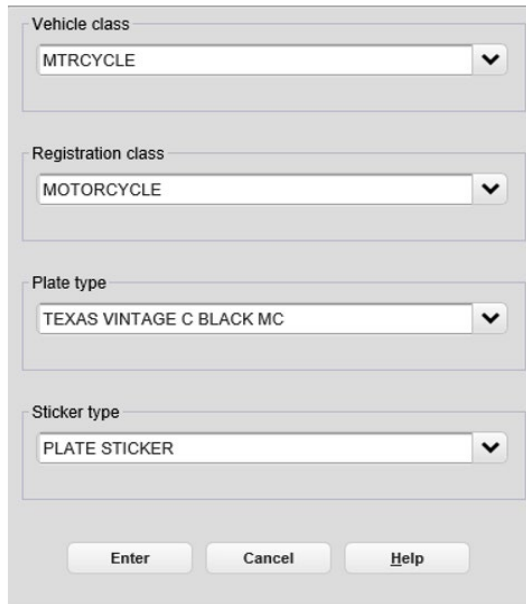

- Vehicle class:** MTRCYCLE
- Registration class:** MOTORCYCLE
- Plate type:** TEXAS VINTAGE C BLACK MC
- Sticker type:** PLATE STICKER

At the bottom, there are three buttons: Enter, Cancel, and Help.

If the county modifies this information on the REG008 screen, a hardstop will display "The selected data does not match that from dealership." The county must work with the dealer to resolve any discrepancies on the ePLATE assignment to move forward with the title transaction.

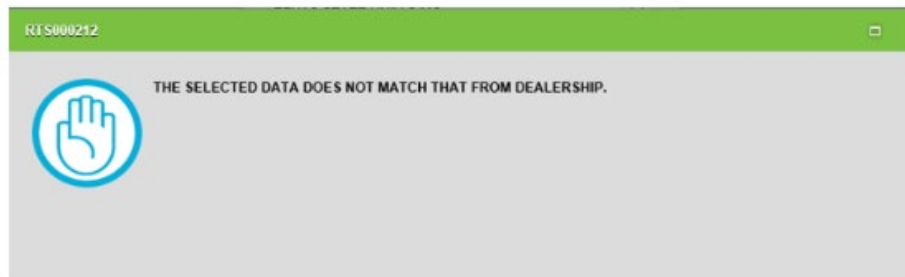

When processing a dealer title transaction with an existing RTS record, the county will be prompted to select Change Registration on the TTL003 screen, for RTS to update the record with the ePLATE assignment processed by the dealer.

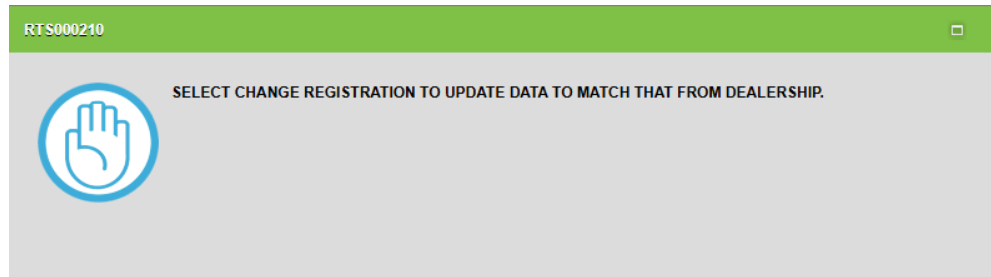

General Issue License Plate:

When a dealer assigns a general issue plate from their inventory in ePLATE, RTS will carry forward the applicable information set by the dealer on the Class/Plate/Sticker Type Choice REG008 screen.

Class/Plate/Sticker Type Choice REG008

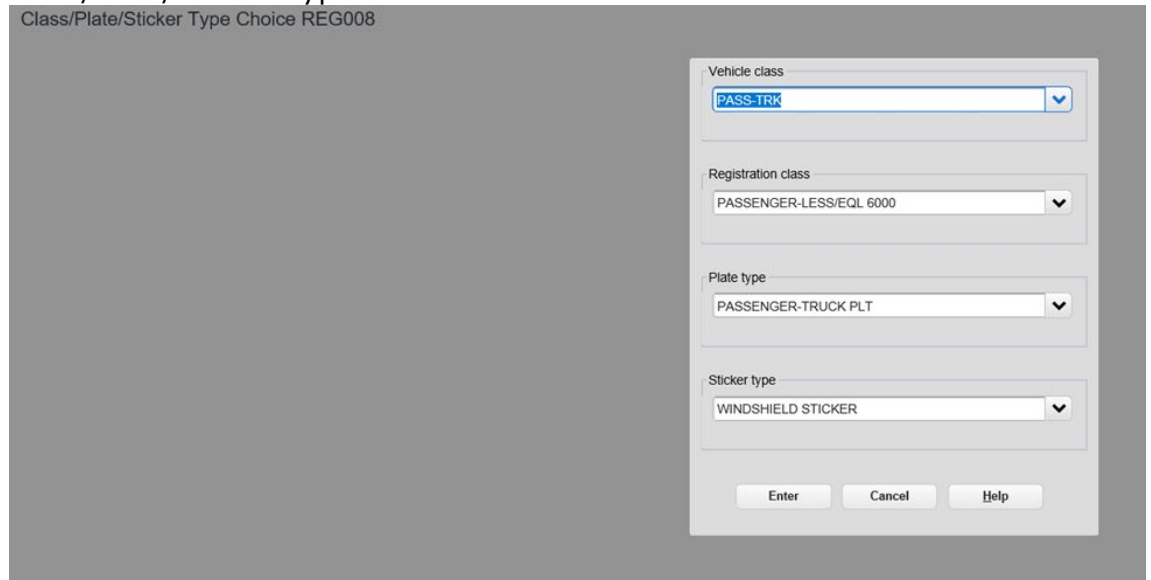

New Plates Desired will be automatically selected and **Plate to Owner Transfer** will not be checked or editable on the Title Additional Info TTL008 screen.

Title Additional Info TTL008

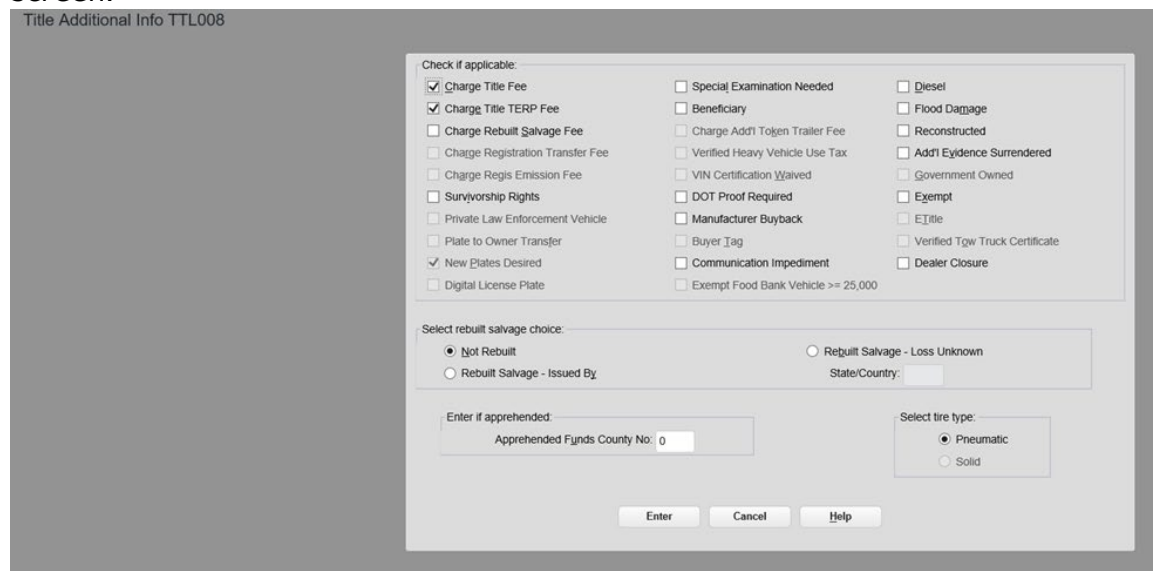

The \$10 buyer plate fee will reflect on the Enter registration expiration month and year REG029 screen.

Enter registration expiration month and year REG029

Exp. Month/Year: 05/2026
Fee total: \$181.00
Enter Expiration Month and Year (MM/YYYY): 05/2026

This reflects 12 months of registration.

Fees Description	Item Price
TITLE APPLICATION FEE	\$13.00
TERP TITLE FEE	\$20.00
SALES TAX FEE	\$62.50
DLR-ISSUED BUYER PLT	\$10.00
WINDSHIELD STICKER	\$50.75
REG FEE-DPS	\$1.00
Transaction Total:	\$181.00

The dealer assigned plate number will display on the Inventory – Registration Items INV007 screen for verification.

Inventory - Registration Items INV007

Expiration Month: May

Year	Item Description	Item No
	PASSENGER-TRUCK PLT	WPM3879

☐ Override Item No

Enter Cancel Help

Specialty License Plate:

If a specialty license plate was transferred by the dealership, the specialty plate number assigned will carry forward on the Special Plate Inquiry KEY002 screen and the specialty plate record will continue to display on the SPL002 screen.

Special Plate Inquiry KEY002

Special Plate No: KRISI

☐ Same Special Plate

Enter Cancel Help

The applicable fees for the specialty plate will continue to reflect on the Enter registration expiration month and year REG029 screen.

Enter registration expiration month and year REG029

Exp. Month/Year: 05/2026
Fee total: \$97.76
Enter Expiration Month and Year (MM/YYYY): 05/2026

This reflects 12 months of registration.

Fees Description	Item Price
TITLE APPLICATION FEE	\$13.00
TERP TITLE FEE	\$20.00
SALES TAX FEE	\$0.01
DLR-ISSUED BUYER PLT	\$10.00
PLATE STICKER	\$30.00
REG FEE-DPS	\$1.00

Transaction Total: \$97.76

Previous Expirations:
N/A Registration
04/2032 Vendor Plate (10 Year)

☐ Issue from Inventory

Vendor plate renewal:
☒ No Renew
☐ One Year 150.00
☐ Three Year 400.00
☐ Five Year 450.00

New Plate Exp. Mo/Yr: 04/2032

Enter Cancel Help

Customer Supplied Plate

When a dealer assigns a general issue plate that the customer wanted to retain and transfer in ePLATE, RTS will carry forward the license plate information. **Plate to Owner Transfer** will automatically be checked on the Title Additional Info TTL008 screen.

Title Additional Info TTL008

Check if applicable:

<input checked="" type="checkbox"/> Charge Title Fee	<input type="checkbox"/> Special Examination Needed	<input type="checkbox"/> Diesel
<input checked="" type="checkbox"/> Charge Title TERP Fee	<input type="checkbox"/> Beneficiary	<input type="checkbox"/> Flood Damage
<input type="checkbox"/> Charge Rebuilt Salvage Fee	<input type="checkbox"/> Charge Add'l Token Trailer Fee	<input type="checkbox"/> Reconstructed
<input type="checkbox"/> Charge Registration Transfer Fee	<input type="checkbox"/> Verified Heavy Vehicle Use Tax	<input type="checkbox"/> Add'l Evidence Surrendered
<input type="checkbox"/> Charge Regis Emission Fee	<input type="checkbox"/> VIN Certification Waived	<input type="checkbox"/> Government Owned
<input type="checkbox"/> Survivorship Rights	<input type="checkbox"/> DOT Proof Required	<input type="checkbox"/> Exempt
<input type="checkbox"/> Private Law Enforcement Vehicle	<input type="checkbox"/> Manufacturer Buyback	<input type="checkbox"/> ETitle
<input checked="" type="checkbox"/> Plate to Owner Transfer	<input type="checkbox"/> Buyer Tag	<input type="checkbox"/> Verified Tow Truck Certificate
<input checked="" type="checkbox"/> New Plates Desired	<input type="checkbox"/> Communication Impediment	<input type="checkbox"/> Dealer Closure
<input type="checkbox"/> Digital License Plate	<input type="checkbox"/> Exempt Food Bank Vehicle >= 25,000	

Select rebuilt salvage choice:

☒ Not Rebuilt ☐ Rebuilt Salvage - Loss Unknown
☐ Rebuilt Salvage - Issued By State/Country:

Enter if apprehended:
 Apprehended Funds County No: 0

Select tire type:
☒ Pneumatic ☐ Solid

Enter Cancel Help

Customer Supplied will automatically be checked and the plate number will display on the Enter registration expiration month and year REG029 screen.

Enter registration expiration month and year REG029

Exp. Month/Year: 05/2026
Fee total: \$183.75
Enter Expiration Month and Year (MM/YYYY): 05/2026

This reflects 12 months of registration.

Fees Description	Item Price
TITLE APPLICATION FEE	\$13.00
TERP TITLE FEE	\$20.00
SALES TAX FEE	\$62.50
DLR-ISSUED BUYER PLT	\$10.00
PLATE TRANSFER FEE	\$0.00
WINDSHIELD STICKER	\$50.75

Inventory will not be issued by RTS when specified as customer supplied

Transaction Total: \$183.75

Plate No: DGF0901

☒ Customer Supplied

Enter Cancel Help

Provisional License Plate

When a dealer assigns a provisional plate in ePLATE, RTS will carry forward the applicable information set by the dealer on the Class/Plate/Sticker Type Choice REG008 screen.

Texas Department of Motor Vehicles
HELPING TEXANS GO. HELPING TEXAS GROW.

REGISTRATION & TITLE SYSTEM

Customer Miscellaneous Reports Local Options Accounting Inventory Funds Exit Help

Class/Plate/Sticker Type Choice REG008

Vehicle class
TRK

Registration class
COMBINATION

Plate type
COMBINATION PLT

Sticker type
WINDSHIELD STICKER

Enter Cancel Help

If it is a plate type the county can issue, the user will be prompted to enter the plate on the Inventory – Item Number Input INV001 screen.

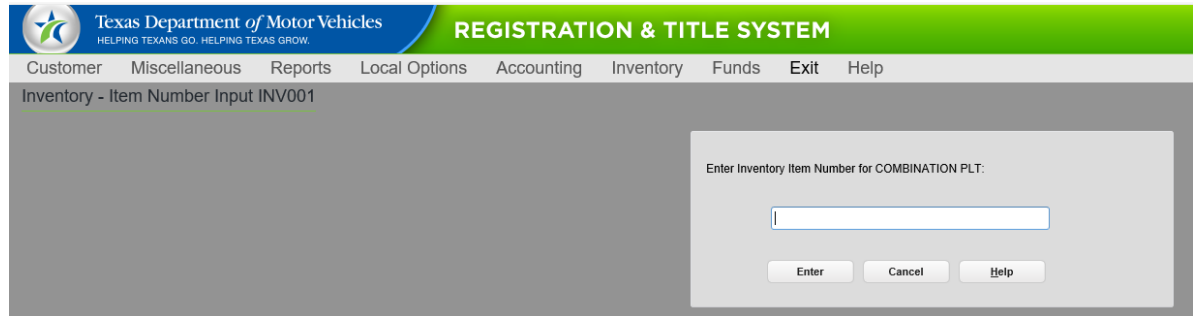

Texas Department of Motor Vehicles
HELPING TEXANS GO. HELPING TEXAS GROW.

REGISTRATION & TITLE SYSTEM

Customer Miscellaneous Reports Local Options Accounting Inventory Funds Exit Help

Inventory - Item Number Input INV001

Enter Inventory Item Number for COMBINATION PLT:

Enter Cancel Help

RRTS 37619

Full-Service Deputy (FSD) Session: Set FSD Title Convenience Fees

FSDs will have the ability to review and approve webDEALER title transactions for dealers on a county's behalf. As a result, FSDs will be able to set their Title and Registration Convenience Fees that will be assessed on all webDEALER title transactions the FSD processes.

A new permission, **FSD webDEALER Fee Update**, has been created to correspond to the new event in RTS where a FSD will set their fees. Counties will need to assign this permission to any applicable FSD RTS users under Local Options within the Employee Security event.

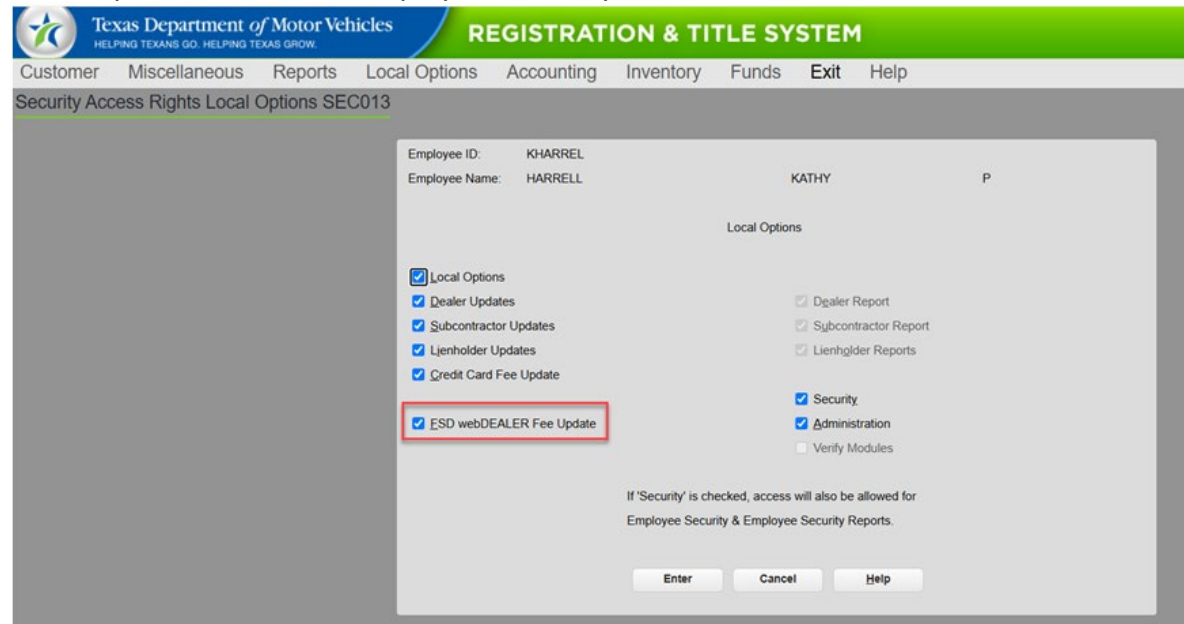

Texas Department of Motor Vehicles
HELPING TEXANS GO. HELPING TEXAS GROW.

REGISTRATION & TITLE SYSTEM

Customer Miscellaneous Reports Local Options Accounting Inventory Funds Exit Help

Security Access Rights Local Options SEC013

Employee ID: KHARREL
Employee Name: HARRELL KATHY P

Local Options

☒ Local Options
☒ Dealer Updates
☒ Subcontractor Updates
☒ Lienholder Updates
☒ Credit Card Fee Update
☒ ESD webDEALER Fee Update

☒ Dealer Report
☒ Subcontractor Report
☒ Lienholder Reports
☒ Security
☒ Administration
☐ Verify Modules

If 'Security' is checked, access will also be allowed for Employee Security & Employee Security Reports.

Enter Cancel Help

Once a FSD RTS user has the permission set, the FSD user can access this new event located under **Local Options > FSD webDEALER Fee Update**.

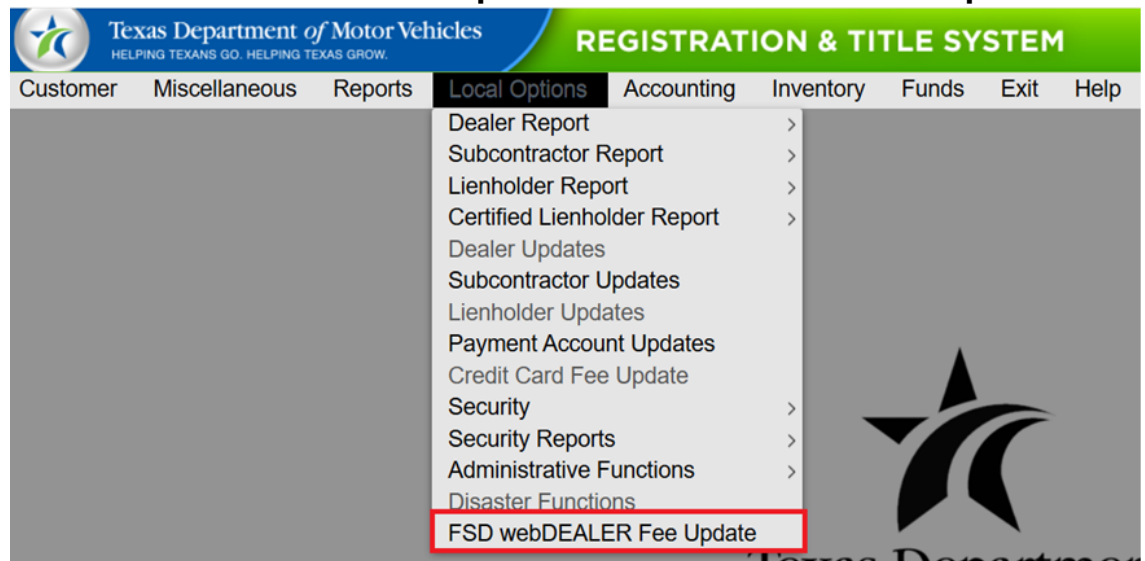

When the FSD user selects this menu item, the OPT008 pop-up will display allowing the FSD to set a Title Convenience Fee of up to \$20 and check the box to assess a flat \$9 Registration Convenience Fee. The FSD can update the fees as needed.

If the dealer is a dealer deputy that can issue their own registration sticker, the \$9 Registration Convenience Fee will not be assessed in webDEALER.

Note: webDEALER will automatically assess the fees set by the FSD when a dealer opts to submit the transaction to the FSD for processing. The fee cannot be set per transaction or per dealer and will apply across all transactions for that FSD location.

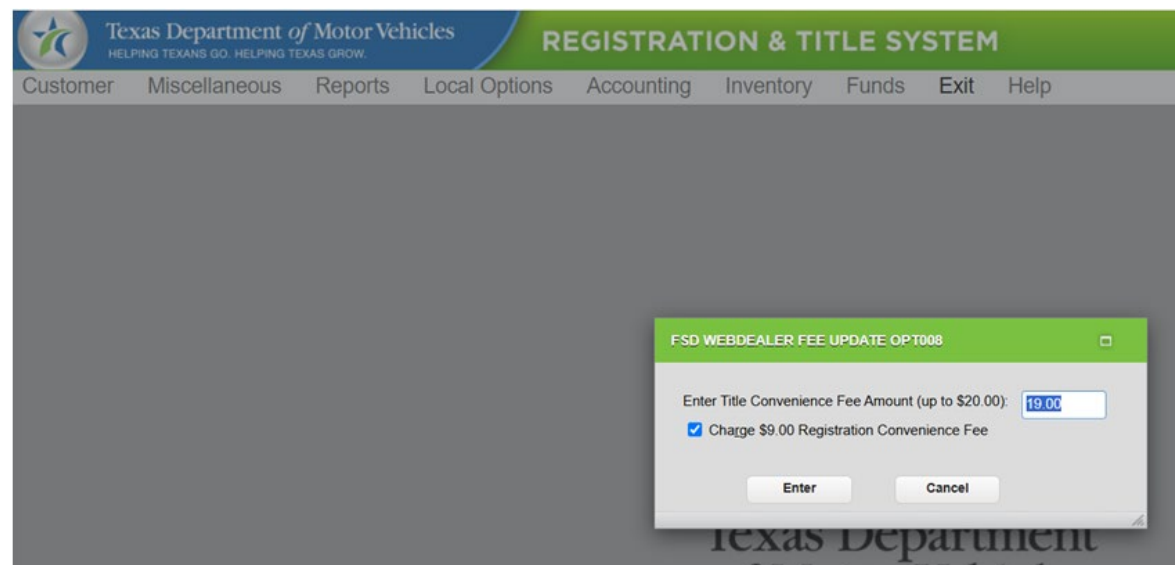

RRTS-37400**State Fair of Texas Specialty License Plate**

The State Fair of Texas Specialty License Plate is a non-vendor plate available for purchase at the County TAC office(s), or MyPlates.com. This plate can be placed on a passenger car or truck, a moped or motorcycle and a trailer or travel trailer up to a 6-character limit.

Application VTR-999 / Renewal Fee: \$30

Special plate fee: \$8 year

Motor Vehicle:

12 X 6" full size plate – ¼ graphic 6 characters and 6 bytes.

Motorcycle:

7 X 4" MC plate – L graphic 4 character, 4 bytes.

From the \$30 specialty plate fee, \$22 goes to support the Big Tex Scholarship Program. This program provides millions of dollars in new college scholarships to graduating high school seniors around the state of Texas who have participated in competitive youth livestock events held at the State Fair.